

SEC. 2, T22N, R17W

SEE SHEET 22 - PLAN & PROFILE - CLEVELAND ST.

SEC. 1, T22N, R17W

OKLAHOMA DEPARTMENT OF TRANSPORTATION

FED. ROAD DIST. NO.	STATE	STATE JOB NO.	FISCAL YEAR	SHEET NO.	TOTAL SHEETS
4	OKLA	17020(05)		20	

DESCRIPTION	REVISIONS	DATE

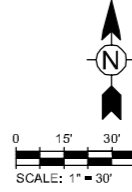
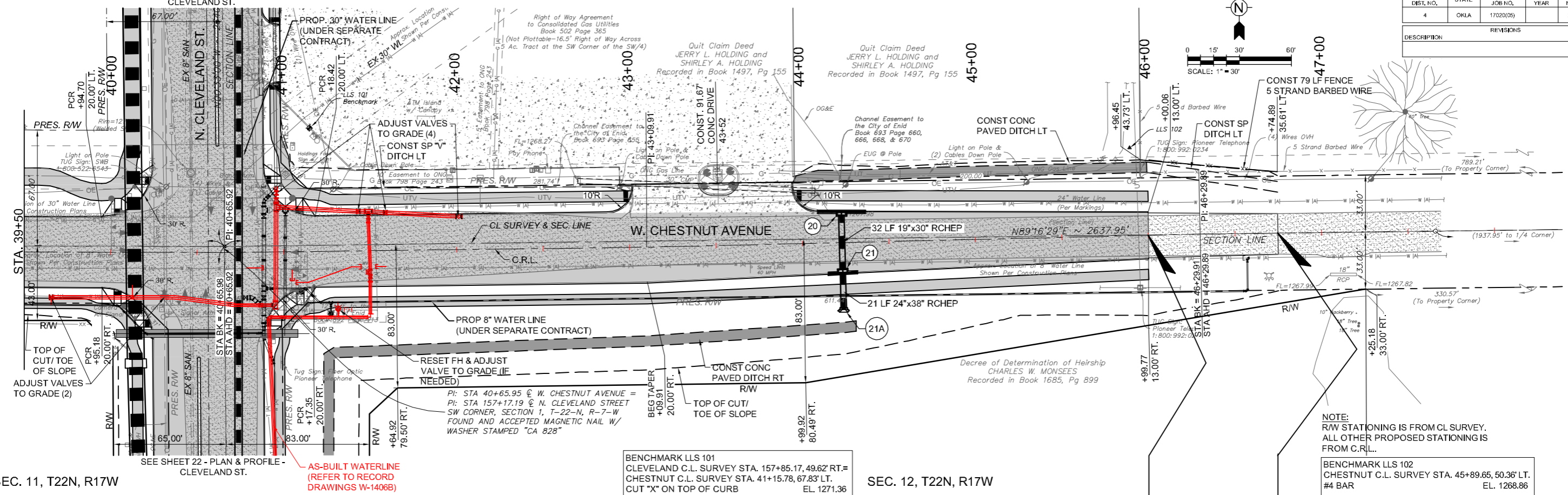

NOTE:  
R/W STATIONING IS FROM CL SURVEY.  
ALL OTHER PROPOSED STATIONING IS FROM C.R.L.

BENCHMARK LLS 102  
CHESTNUT C.L. SURVEY STA. 45+89.65, 50.36' LT.  
#4 BAR  
EL. 1268.86

SEC. 11, T22N, R17W

SEC. 12, T22N, R17W

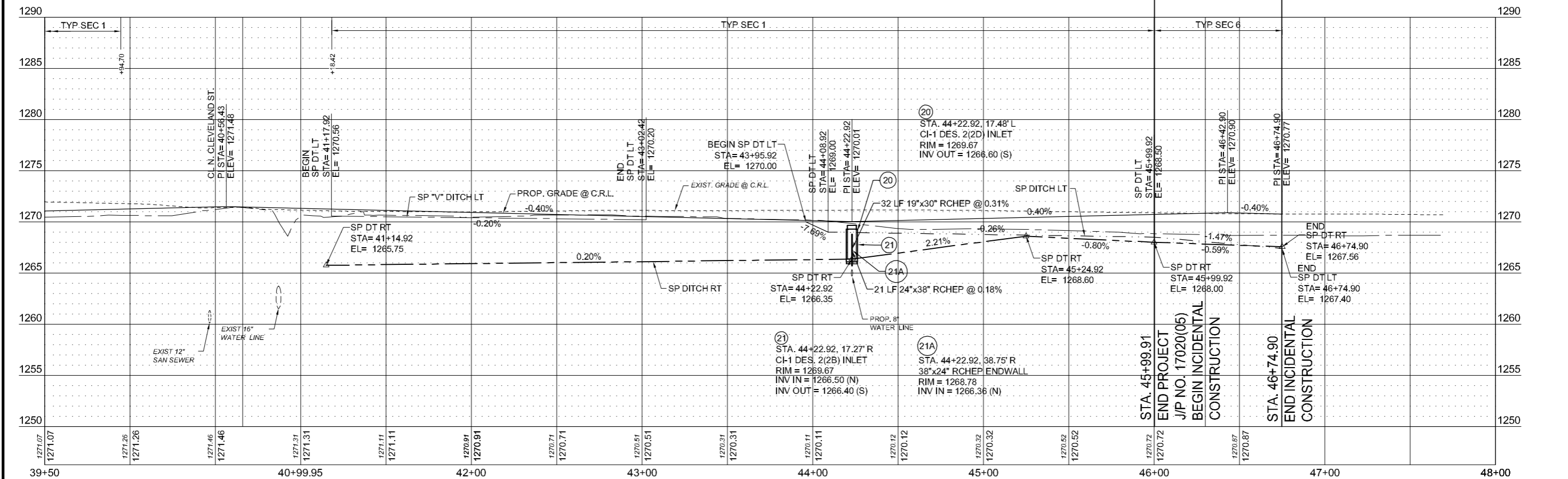

W. CHESTNUT AVENUE  
STATE JOB NO. 17020(05) SHEET NO. 20

5/1/2017 10:52:12 AM - P:\2771\21\31\2771-2-300\CAD\SHETS\CHESTNUT PLAN & PROFILE.DWG - SCHUMACHER, MIKE

GARFIELD COUNTY